Wet damage

Complete

Our Job Reference Number	QM 5497-2024
Your Job Reference Number	300/2420568/AW
Survey Date	4 Apr 2024 00:00 +04
Survey Location	
Mohebi Logistics, DWC, Dubai, UAE	
Attending Surveyor	Vinyas Bangera

Particulars of Transit	
Enter Bill of Lading Number	MAEU235315839
Issued at	Santiago, Chile
Issued on	21 Jan 2024 00:00 +04
Shipment – From / To [Eg: Loadport, Country to Disport, Country, via Trans port, Country)	San Vincente Int. Trm., Chile to Jebel Ali, UAE

Reserve against Carrier	
Whether Consignee issued a Notice of Loss to the Carrier or responsible third parties?	Yes
To whom a notice of loss has been issued?	Carrier - Maersk
Issued date	
Is the copy of Notice of Loss available?	No

Parties Present

Were representatives from the Consignee present?	Yes

Please provide their Name(s) & Designation(s)

Mr Rajesh Gurung : Warehouse Supervisor, Mohebi Logistics
Mr Rewati Chaulagain : Operator, Mohebi logistics

Were representatives from the Carrier / Shipping Line / Haulier present?	Yes

Please provide their Name(s) & Designation(s)

Mr Hari Krishna : Surveyor representing Amin Technical on behalf of Carrier Maersk

Condition of container & goods	
Container Details	
Container Details 1	
Enter Container Number	HASU4154103
Date of delivery to the Consignee	28 Mar 2024 00:00 +04
Description of Cargo	
Description of Cargo 1	
Product Name	Full Cream Milk Powder
How the cargo was packed?	Jumbo bag
Nature of cargo stowage inside the container	Slip sheet
Quantities per stack	1
Number of stacks per container	32
Was the cargo offloaded from the container prior to your attendance?	No
Method of stowage in the container [Eg: two high two across]	two high two across
Was the stowage intact?	Yes
Was the container available for inspection?	Yes
Condition of Container Exterior	
Front End	

Attach Front End Photograph(s)

Photo 1

Photo 2

Is the front end in sound condition?	Yes

Left Sidewall

Attach Left Sidewall Photograph(s)

Photo 3

Is the left sidewall in sound condition?	Yes

Right Sidewall

Attach Right Sidewall Photograph(s)

Photo 4

Is the right sidewall in sound condition?	Yes

Door End

Attach Door End Photograph(s)

Photo 5

Year of manufacturing	2012
Is the door end in sound condition?	No
Was the rubber gasket found to be in sound condition?	No

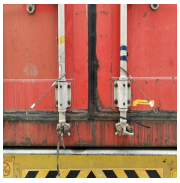
Photo 6

Photo 7

Photo 8

Photo 9

Photo 10

Photo 11

Photo 12

Photo 13

Please check the box if any of the listed damage(s) is/are found on the door end of the container. If a box is checked, mention in which location the damage(s) is/are observed by adding notes. If any damages not mentioned below are observed, please specify them in the remarks.

Remarks (if any additonal damage(s) was/were observed)

Condition of Container Interior

Any anomalies/damages found in container interior? Yes

Container Floor

Attach Container Floor photograph(s)

Photo 14

Any anomalies/damages found on the container floor? Yes

Please check the box if any of the listed damage(s) is/are found on the container floor. If a box is checked, mention in which location the damage(s) is/are observed by adding notes. If any damages not mentioned below are observed, please specify them in the remarks.

Stain ☑

Noted wet stains on the floor

Photo 15

Photo 16

Photo 17

Photo 18

Remarks (if any additional damage(s) was/were observed)

Container Roof

Attach Container roof photograph(s)

Photo 19

Photo 20

Any anomalies/damages found on the container floor? Yes

Please check the box if any of the listed damage(s) is/are found in the container roof. If a box is checked, mention in which corrugation(s) the damage(s) is/are observed (counting from door end) by adding notes. If any damages not mentioned below are observed, please specify them in the remarks.

Cut/Hole(s) ☑

Noted a hole near LHS top corner casting

Photo 21

Stain ☑

Noted dried water droplet

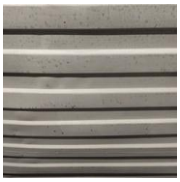
Photo 22

Photo 23

Remarks (if any additonal damage(s) was/were observed)

Left Sidewall

Attach Left Sidewall photograph(s)

Any anomalies/damages found on the container floor? No

Right Sidewall

Attach Right Sidewall photograph(s)

Any anomalies/damages found on the container floor? No

Front End

Attach front end photograph(s)

Any anomalies/damages found on the container floor?	No

Condition of Cargo

Quantities offloaded	6
Quantities inspected	6

Package Identification

Package Identification 1

Package ID. (Attach Photograph(s)) 31

Photo 24

Photo 25

Nature of Damage

Condition of package externally	Damage

Stain ☑

Black colour stain on the transparent cover of the bag.

Photo 26

Photo 27

Photo 28

Remarks (if any additional damage(s) was/were observed)

Condition of Goods on opening the packages

Bags were not opened for Inspection. Therefore, we are unable to comment on the condition of the goods.

Mention location of this package located in the container [Eg: First row (Rows counting from door end), left side, bottom tier]	First row, left side, bottom tier

Package Identification 2

Package ID. (Attach Photograph(s)) 30

Photo 29

Photo 30

Photo 31

Photo 32

Nature of Damage

Condition of package externally — Damage

Wet damage ☑

Moisture droplets were observed on the bag

Photo 33

Remarks (if any additional damage(s) was/were observed)

Condition of Goods on opening the packages

Bags were not opened for Inspection. Therefore, we are unable to comment on the condition of the goods.

Mention location of this package located in the container [Eg: First row (Rows counting from door end), left side, bottom tier] — Second Row, Left side, Bottom tier

Package Identification 3

Package ID. (Attach Photograph(s)) — 29

Nature of Damage

Condition of package externally — Damage

Wet damage ☑

Moisture droplets were observed on the bag.

Photo 34

Remarks (if any additional damage(s) was/were observed)

Condition of Goods on opening the packages

We were not allowed to open the package.

Mention location of this package located in the container [Eg: First row (Rows counting from door end), left side, bottom tier]	Second Row, Right side, Bottom tier

Package Identification 4

Package ID. (Attach Photograph(s))	28

Nature of Damage

Condition of package externally	Damage

Mechanical damage (dent, torn, deformed or ruptured) ☑

Noted with stains and tear/cut.

Photo 35

Photo 36

Remarks (if any additional damage(s) was/were observed)

Condition of Goods on opening the packages

Bags were not opened for Inspection. Therefore, we are unable to comment on the condition of the goods.

Mention location of this package located in the container [Eg: First row (Rows counting from door end), left side, bottom tier]	Third Row, Right side, Top tier

Tests Conducted

Silver Nitrate Test for Chlorides

Did you carry out a Silver Nitrate test on the wet damaged items? (If this is marked 'No', please provide suitable justification)	Yes
Results of the silver nitrate test on the wet damaged items (Please provide appropriate photographs to justify your answer)	Negative for chloride

Photo 37

Photo 38

Light Test

Did you carry out a Light test in the container?	No

Conclusion

Discussions

Following our inspection, we were informed that the cargo bags will be inspected by Nestle's QA/QC team and thereafter, further course of action will be updated to us in due course.

Cause of Loss

Provide explanation as to conclusion as to the cause of the loss, as well as liable party to assist with possible recovery action. If liable party unknown, please give comments as to your opinion concerning when the incident may have occurred

Provide cause of loss

Based on our inspection, it is our considered opinion that:
• The tear / cut and stain could have been caused due to mishandling / rough handling.
• The presence of moisture droplets on the bags and wet stains on the container floor can be attributed to water ingress through a hole in the container roof, followed by condensation during transit.
• Negative silver nitrate test results indicate fresh water ingress.

Enclosures

Enclosures

This section requires you to attach all the documents that were physically collected during your attendance. Please name each document as per the relevant information it holds.

Were any documents collected from the Consignee during your attendance?	Yes

Please list the attachments (numbered) enclosed within this report here.

1. Waybill - Maersk (#MAEU235315839).pdf
2. Commercial Invoice (#234438).pdf
3. Packing List.pdf
4. Bill of Entry (101-24187959-24) - Dubai Customs.pdf
5. Certificate of Origin.pdf
6. Certificate of Analysis.pdf
7. Ingredients List.pdf
8. Health Certificate.pdf
9. Food Import Request - Dubai Municipality.pdf
10. Tax Invoice (#52447109) - DP World, UAE.pdf
11. Delivery Order - DP World, UAE.pdf
12. Container tracking - Maersk.pdf

Media summary

Photo 1

Photo 2

Photo 3

Photo 4

Photo 5

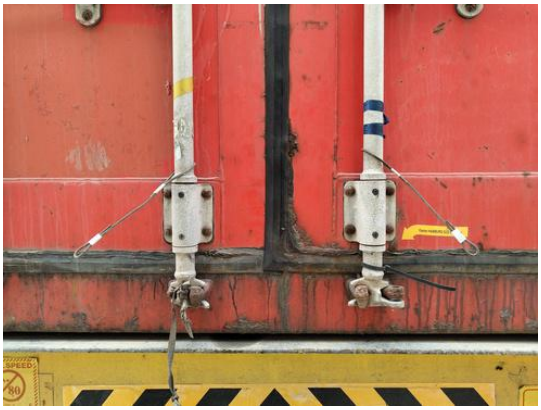

Photo 6

Photo 7

Photo 8

Photo 9

Photo 10

Photo 11

Photo 12

Photo 13

Photo 14

Photo 15

Photo 16

Photo 17

Photo 18

Photo 19

Photo 20

Photo 21

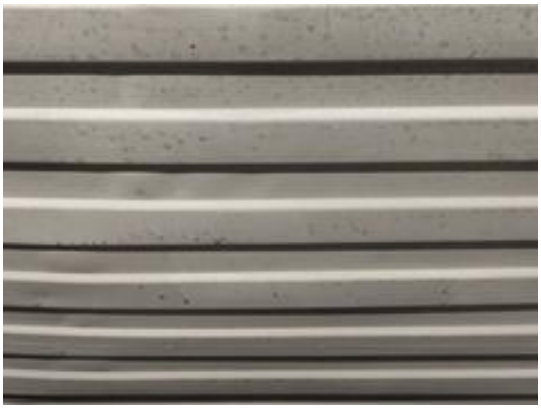

Photo 22

Photo 23

Photo 24

Photo 25

Photo 26

Photo 27

Photo 28

Photo 29

Photo 30

Photo 31

Photo 32

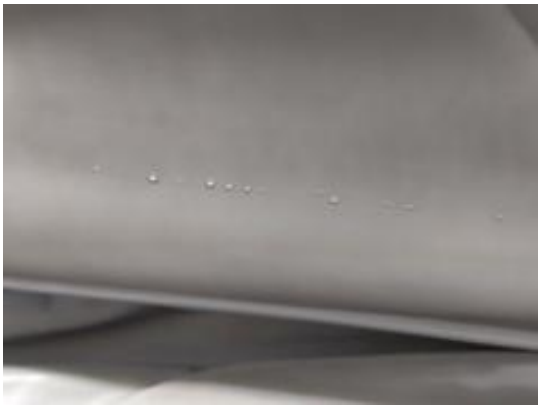

Photo 33

Photo 34

Photo 35

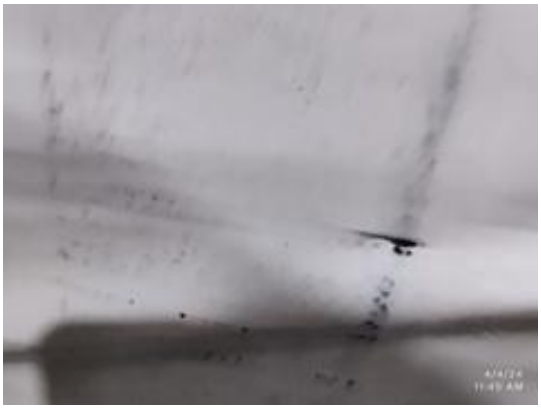

Photo 36

Photo 37

Photo 38

File summary

1. Waybill - Maersk (#MAEU235315839).pdf
2. Commercial Invoice (#234438).pdf
3. Packing List.pdf
4. Bill of Entry (101-24187959-24) - Dubai Customs.pdf
5. Certificate of Origin.pdf
6. Certificate of Analysis.pdf
7. Ingredients List.pdf
8. Health Certificate.pdf
9. Food Import Request - Dubai Municipality.pdf
10. Tax Invoice (#52447109) - DP World, UAE.pdf
11. Delivery Order - DP World, UAE.pdf
12. Container tracking - Maersk.pdf